

# SPEECH & DRAMA

**Adjudicator:** Louise Manders LLAM, ALAM, G.o.D.A. MSTSD (Adj)

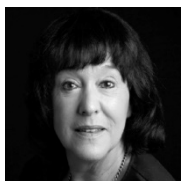

Louise Manders was born in Westcliff-on-Sea and first trod the boards when only five days old and has never looked back. Her varied and interesting professional theatrical career began with Haymarket Stage Productions progressing from stage management to acquiring her Equity card as an actress. She enjoyed touring the UK and appearing in all aspects of theatre including repertory and musicals, as well as appearing on television and in films. Louise is presently not only an adjudicator for the British and International Federation of Festivals and the Guild of Drama Adjudicators, but is also an adjudicator member of the Society of Teachers of Speech and Drama. She was Artistic Director of the Phoenix Youth Theatre in Southend, formerly the New Focus Theatre for many years. Louise's extensive work as an adjudicator has taken her all over the UK and abroad. She has adjudicated for festivals in Sri Lanka, Hong Kong and Canada. During the pandemic, Louise also adjudicated online. She runs workshops and master classes, directs plays (including open air productions) and musicals, devises original drama compositions, writes poetry and has written many musical plays for children and students. She teaches speech, drama, musical theatre, mime and dance drama to all ages of students, including adults and specialises in the LAMDA examinations. Louise is an experienced theatre director and even finds time to dance flamenco! A festival is a celebration and enables all entrants to bring their creativity and enthusiasm to fruition. Louise is really looking forward to her first visit to the Portsmouth Music Festival and sharing in these celebrations.

**Head of Section: Helen Wallis**

## Saturday 8<sup>th</sup> February

Park Community School, Middle Park Way, Havant, PO9 4BU.

<b>10:00</b>	<b>Class SD06</b> <i>Time limit 5 mins</i> <i>Solo Scene &amp; Song 6 - 8 Years</i>	<b>The Solent Cup (1<sup>st</sup>), The Ian Cup (2<sup>nd</sup>), Victory Land Theatre Cup (3<sup>rd</sup>)</b>
	<b>Class SD12</b> <i>Time limit 6 mins</i> <i>Solo Scene &amp; Song 9 - 11 Years</i>	<b>The Margaret Cup (1<sup>st</sup>), Rosemary Corless Memorial Trophy (2<sup>nd</sup>)</b>
	<b>Class SD20</b> <i>Time limit 6 mins</i> <i>Solo Scene &amp; Song 12 - 14 Years</i>	<b>The No-Choice Trophy</b>
	<b>Class SD28</b> <i>Time limit 8 mins</i> <i>Solo Scene &amp; Song 15-16 Years</i>	<b>Mona Rickard Cup</b>
<b>11:30</b>		<b>Break</b>
<b>11:40</b>	<b>Class SD01</b> <i>Time limit 2 mins</i> <i>Nursery Rhyme Age 5 &amp; Under</i>	<b>The Nursery Rhyme Cup (1<sup>st</sup>), Rosemary Cup (2<sup>nd</sup>), Bamborough Cup (3<sup>rd</sup>)</b>
	<b>Class SD13</b> <i>Time limit 3 mins</i> <i>Acting Monologue 9 - 11 Years</i>	<b>Jade Bowden Memorial Cup</b>
	<b>Class SD21</b> <i>Time limit 4 mins</i> <i>Acting Monologue 12 - 14 Years</i>	<b>The Julia Cup (1<sup>st</sup>), Davenport Cup (2<sup>nd</sup>)</b>
	<b>Class SD29</b> <i>Time limit 5 mins</i> <i>Acting Monologue 15-16 Years</i>	<b>The Patricia Cup</b>
	<b>Class SD19</b> <i>Time limit 3 mins</i> <i>Shakespeare solo 12-14 Years</i>	<b>Stage Door Cup</b>
	<b>Class SD09</b> <i>Time limit 5 mins</i> <i>Duo Scene and Song 6-8 Years</i>	<b>John Davidson Challenge Trophy</b>
	<b>Class SD15</b> <i>Time limit 6 mins</i> <i>Duo Scene and Song 9-12 Years</i>	<b>The Russell Cup</b>
	<b>Class SD23</b> <i>Time limit 6 mins</i> <i>Duo Scene and Song 12-14 Years</i>	<b>Elizabeth Bamborough Memorial Cup</b>
	<b>Class SD43</b> <i>Time limit 20 mins</i> <i>Acted Scene &amp; Song 18 years &amp; under</i>	<b>The Diamond Jubilee Cup</b>
<b>12:50</b>	<b>Announcement of Speech &amp; Drama Cups</b>	
<b>13:00</b>	<b>End of Speech &amp; Drama Section</b>	

# **Ad Monteverdi Vespers BW**